# Vista

1950

Property
Ted Daley

To the "Slip Stick Kid"
Never Forget,
Jack

Lots of luck to a swell guy in the Junior Class.
Always Remember
Jack Junkay

Well Ted, we've gone a long way and now we've finally reached the top. (The Almighty Seniors).
Lots of Luck Always.
Earl Daley "51"

best
our

Dear Ted,
These last three years of high school have been the happiest I've ever spent — I wish I'd be here next year. You're a swell guy Ted, I'll always remember you. Good luck always — you deserve it.
Irene Hanley

To Ted,
A wonderful guy who is top on my list. Stay as you are. Why don't you go out for football next year.
Always
Dan "51"

Dear Ted,
Loads of Luck to a swell guy. Remember all the fun we had as Juniors. always remember
Alberta (alias) Jazzy.

Best of Luck to a swell guy. Remember
Jerry '51

Dear Ted,
Well, we've known each other for a long time, & now we're almost out. It's been swell knowing ya.
Carol.

Hi Ted.
To a swell guy. Hope to see you around next year
Remember
Bev.

To a wonderful fellow who is headed for the very best because she deserves it. Best of Luck
Joan Forsi

To Ted
one of the
guys in
ass.
Remember
Elaine "51"

To a good pal
who is a lot of fun
even with the gal.
Keep it up Good luck
Steve H

God bless you, Ted!
Sister Regis Marie

Dear Ted;
It's been a load
of fun this year. your
one swell classmate
Jean

Dear Ted
Its been swell
knowing you.
lots of luck
Eddie

Best of luck to a
real swell guy
I'll never forget
Always
Punky
5

to a swell guy
lots of Luck
Laura King

To a swell
guy who's a
joker in Religion
Class
Don (The Page) Anderson

Best of luck
to a real swell guy.
Always remember the
fun we've had.
Pat

Ted. Here's to
a real swell
guy. always rem
ember this years
Spanish "angie"

Ted.
The Best of luck
in everything you do.
Remember especially
our Algebra II Class
Such fun? ha!
Ray Brisnehan

My very best
wishes to a real
nice guy.
Lots of Luck
Lu

Heres to Ted, a
real buddy. Here's
wishing you the best,
Joe "51"

Dear Ted:
To a real nice guy.
Remember
Dottie
V.

Best of luck always to a swell guy, and always stay as nice as you are. Remember: Jim Weigel

Good Luck to a swell guy Remember Chem. class Tom Finn

Lot of Luck to Red head

Ted' "Eddie"

Dear Ted
I better warn you to watch yourself and don't go getting married!
Good luck Ted!
Cart "51"

Good luck to a really swell guy. Never forget Jones

Here's to a one swell guy! Ted always remember you as a good buddy in Chemistry. Always Jim

So long Ted, take care of yourself & good old HT! (ha) Make the most of the senior year. Frank Quintana

Dear Ted
I wish you all the luck in the world you really deserve. Jit. Luck to a swell guy George Ann

Dear Teddy,
I was very happy to know. I hope we will always be friends. Good luck. Joanne '52

Yours been a swell classmate & lodds of luck in your senior year Rose Marie "51"

# *The Vista*
# *1950*

*Published by*

THE SENIOR CLASS

HOLY FAMILY HIGH SCHOOL

DENVER, COLORADO

MAY, 1950

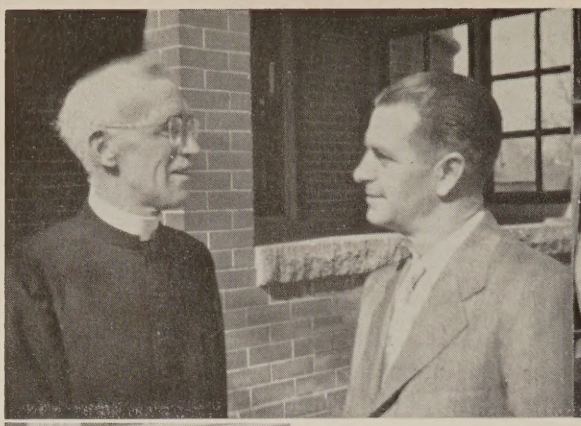

Faculty caught informally: Father Flynn chats with Coach Morey Pade.

Mr. Halpin shows off his new Ford to Father Jones.

# PRIEST AND LAY FACULTY 1950

Father Syrianey looks over the situation.

Father Houlihan and Father Canjar swap religion class antics.

Mr. Tweedy relaxes at the piano.

Talking about the game? Father Koontz and Ace Gruenig.

Joe Fanning and Bill Bl[illegible]lack discuss the squad.

Sister Matthew Marie, Principal

Sister Mildred Clare

Sister Rose Teresa

Sister Teresa Augusta

Sister Mary Victor

Sister Regis Marie

Sister Edward Mary

Sister George Mary

Sister Francis Camilla

Sister Mary Rosalie

Sister Dorothy Jane

# *Dedication*

The moment
of our departure
now at hand,
we are saddened
in leaving the circle
of one Holy Family.
With a keener awareness, however,
we are conscious
of our membership
in that mystical,
universal Holy Family;
to whom we, the class of 1950,
dedicate this Vista.

# VISTA 1950 STAFF

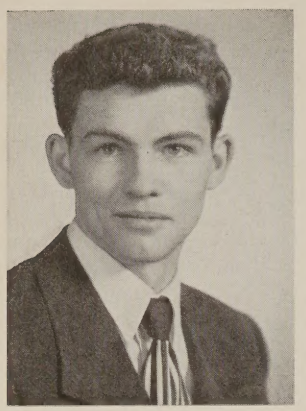

RAYMOND BRISNEHAN
*Business*

DOROTHY VERDIECK
*Editor-in-Chief*

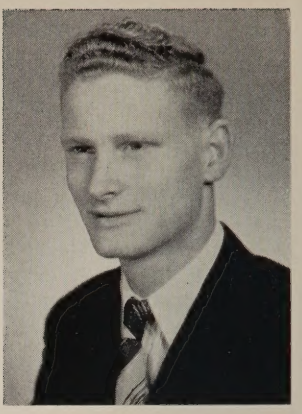

JOHN HEIDERSTADT
*Business*

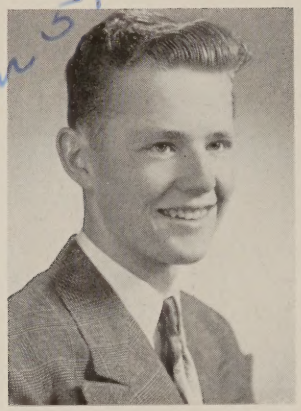

DANIEL HALLINAN
*Photography*

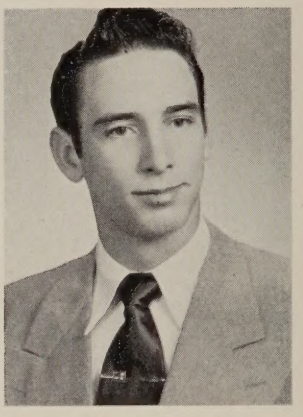

GERALD STARKEY
*Make-up*

CAROLINE FEIERSTEIN
*Literary*

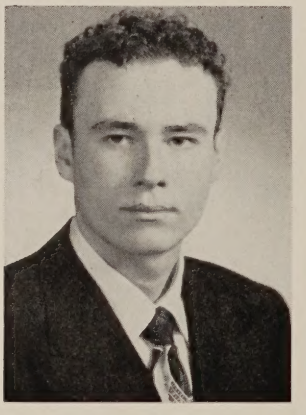

TERRENCE GOODWIN
*Literary*

PATRICIA GRIFFITH
*Literary*

# Vocation

Life . . . a three dimensional field.
The single line—for many, a barren abstraction.
A neutral grey.

The curve,
Partially satisfying, incomplete.
. . . Necessary.
A fleck of color though subdued.
Yet
"After twelve summers dies the swan."

The circle,
Stormy petrel of the ultimate end.
The circle,
Rotundity . . . development of the interior life.
A brilliant azarine—perfection.

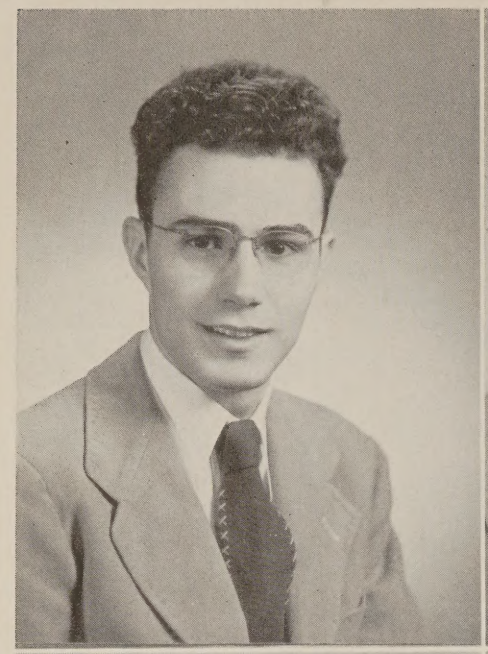

Richard Aichele
*President*

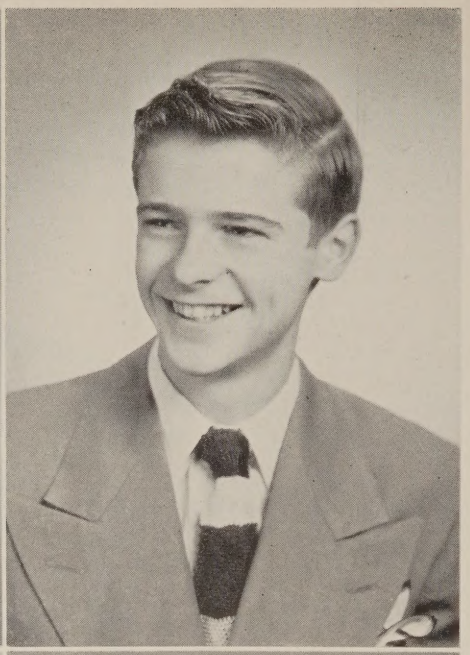

John Gassen
*Vice-President*

Marguerite Kirk
*Secretary*

# SENIORS

Dorothy Verdieck
*Treasurer*

Theodore Amato

Geraldine Bakes

Robert Bahl

Ervin Barlock

Alice Benallo

1950

Ralph Berninzoni

Patricia Bruce

Catherine Burke

Barbara Buscietta

Lawrence Callahan

Ronald Capra

# SENIORS

Shirley Clayton

Marlene Clemes

Marlene Colaiano

James Conway

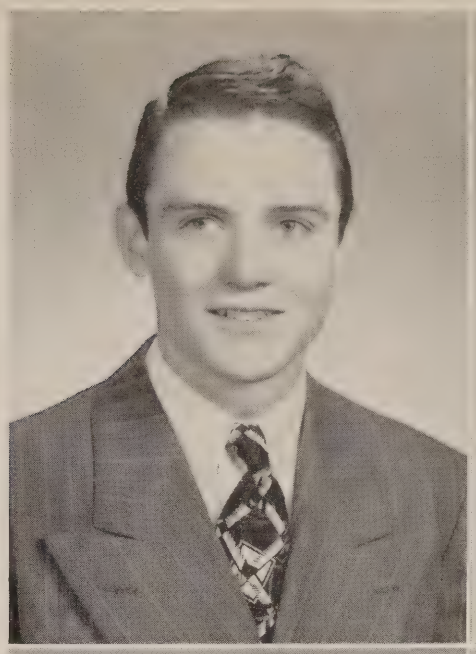

Catherine Cooke

Joann Coursey

1950

Theresa DeLaney

Mary Kathryn Engers

Caroline Feierstein

Sharon FitzPatrick

Marilyn Fortier

Donald Fox

# SENIORS

Raymond Gallegos

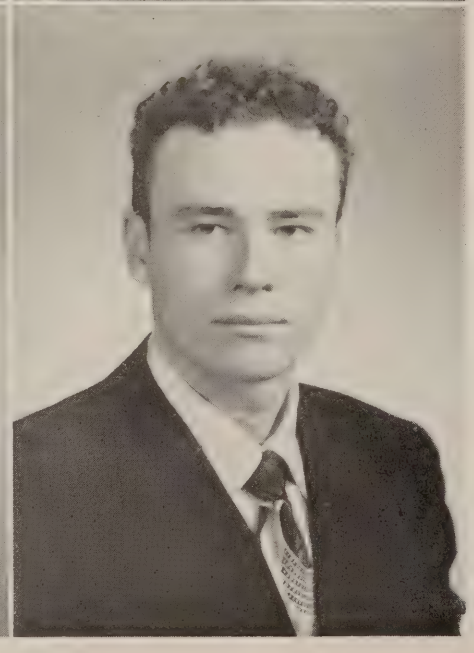

Ronald Garramone

Terrence Goodwin

Leota Gowen

Marjorie Harris

Roberta Haskins

1950

John Heiderstadt

Mary Hill

Teresa Howard

Joanne Keough

Margaret Kollander

Corrine LaConte

# SENIORS

Harry Lally

Charlotte Longo

Patricia Lucy

Marilyn McDermott

Bernard McGann

Edward McGann

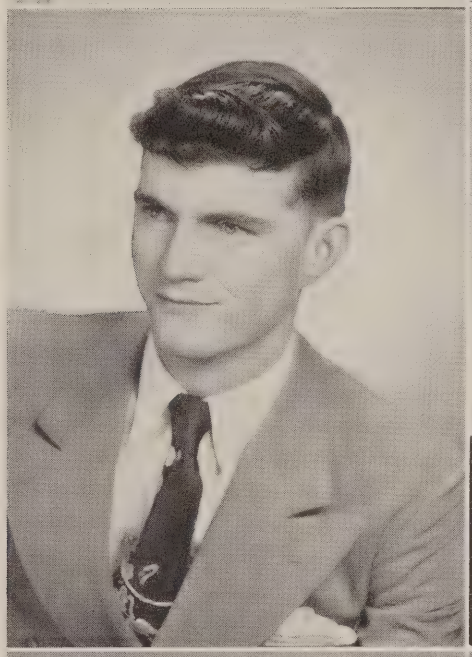

1950

Martin McNulty

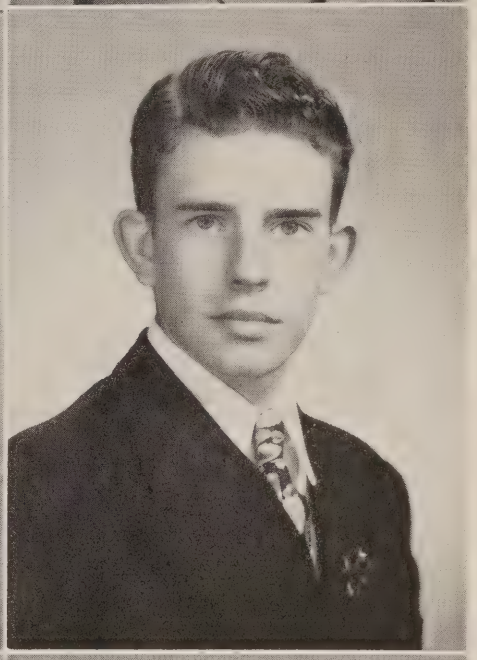

Agnes Mullane

James Pade

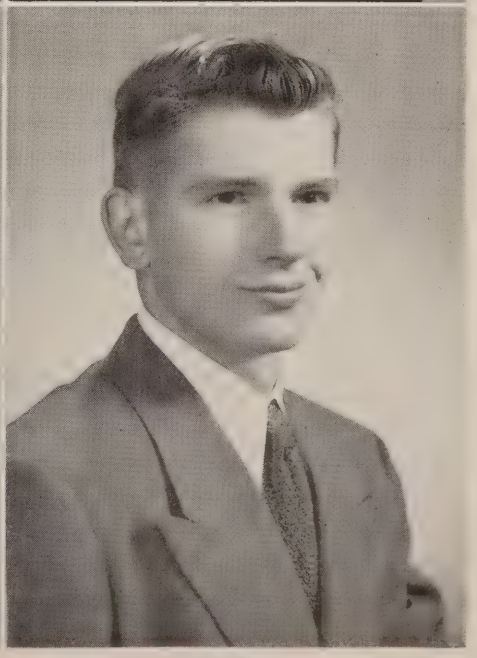

Margaret Perko

Walter Pesci

Jane Peters

# SENIORS

Janice Plym

Clara Pohs

Frank Quintana

Bernice Rofrone

Patricia Rosevear

Anjenette Ross

1950

Mary Sardick

Helen Schenfeld

Loretta Secord

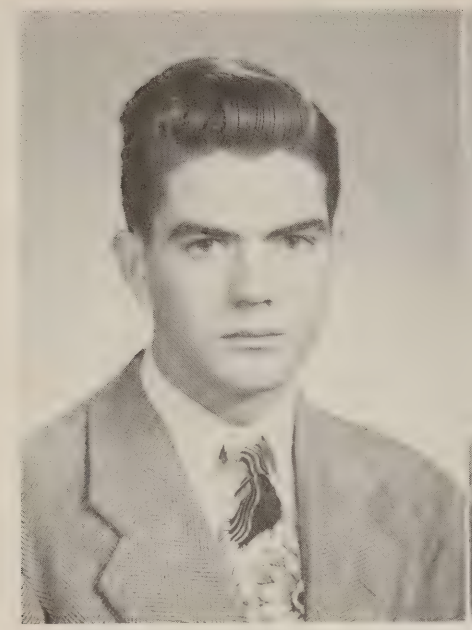

David Sloan

Gerald Starkey

Elaine Stuska

# SENIORS

Jeanette Tate

Shirley Theisen

Robert Thyfault

1950

James Weigel

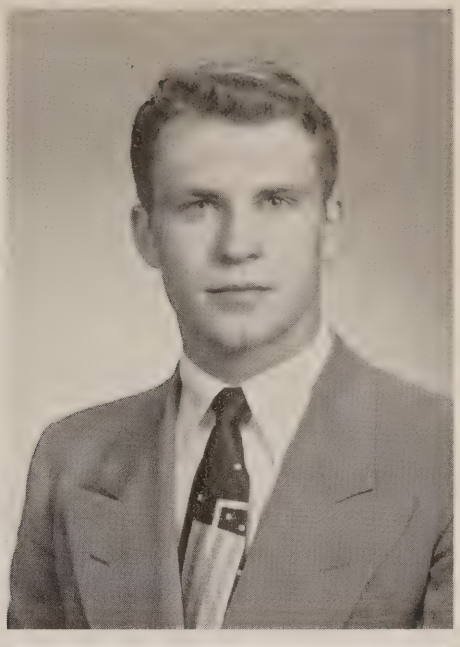

Richard Williams

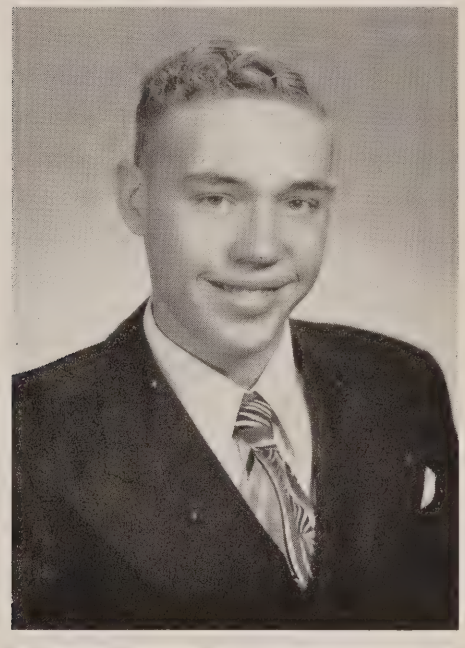

Dolores Wright

# IN MEMORIAM

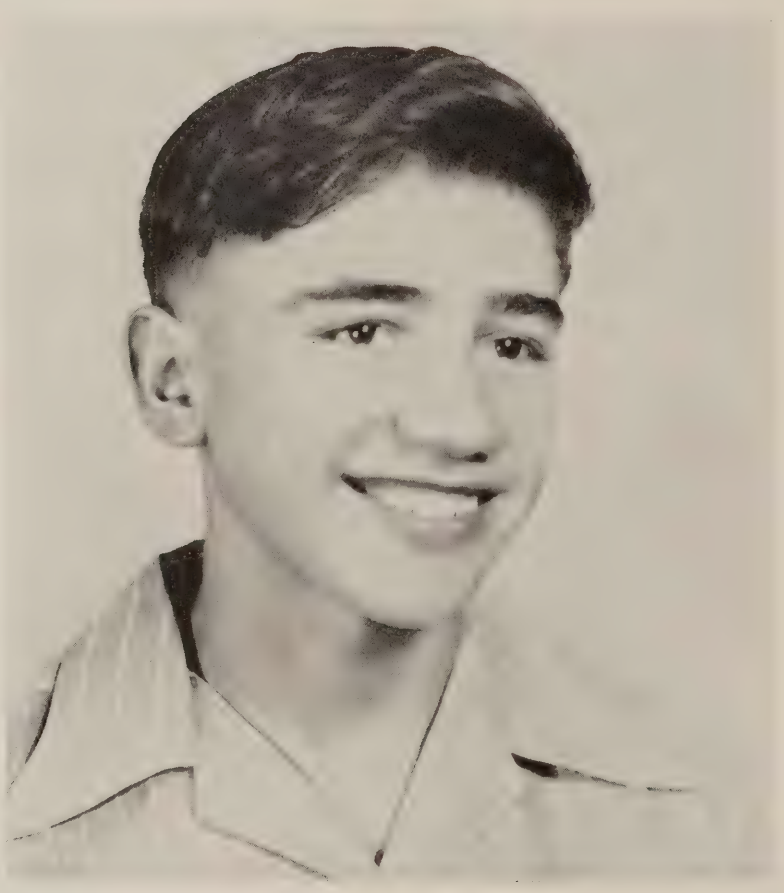

*In memory of our beloved companion and classmate, Jackie Gaglia, who lost his life September 1, 1947 in an automobile accident. He will always be remembered by the seniors of 1950.*

# *Not my will, but Thine*

He journeyed far from His Father's House,
And entered the dark world of human existence,

The golden spirit and life of the universe
Born of earth's shadowed heritage.

And He served them,
And was subject to them.

For three blazing high noons
The seed was sown.

In three supreme hours,
The Will was fulfilled.

And the Place of the Skull was engraved
On the heart of the world.

Left to right: Rita Hesse, Charleen VanderPerel, Jacqueline DiPaolo, Theresa Matkovich, and Evelyn Forges.

Left to right: Margaret Mora, Martha Gallegos, Milton Huck, and Frank Kafka.

# JUNIOR

Left to right: Louis King, Bob Moriarity, Harold Harris, Ray Brisnehan, Don Bolke, and Jim Phillips.

CLASS

Left to right: Betty Joy Tortorici, Angie Scavello, Jean Persichitte, and Joan Persichitte.

Left to right: Anita Corrazza, Marilyn Holzer, Rosemary Karns, Shirley Zoellner, and Mary Ann Gebhard.

Left to right: Barbara Giambrocco, Joanne Pergola, Doris Marone, and Rita Dastole.

Counter-clockwise: John Marone, Phil Kennedy, Bart Finn, Don Anderson, Frank Steinke, Jack Hamill, Tom Finn.

Top to bottom: Donna Baker, Jeanne Bucher, Norma Dunlap, Pat Griffith.

# JUNIOR

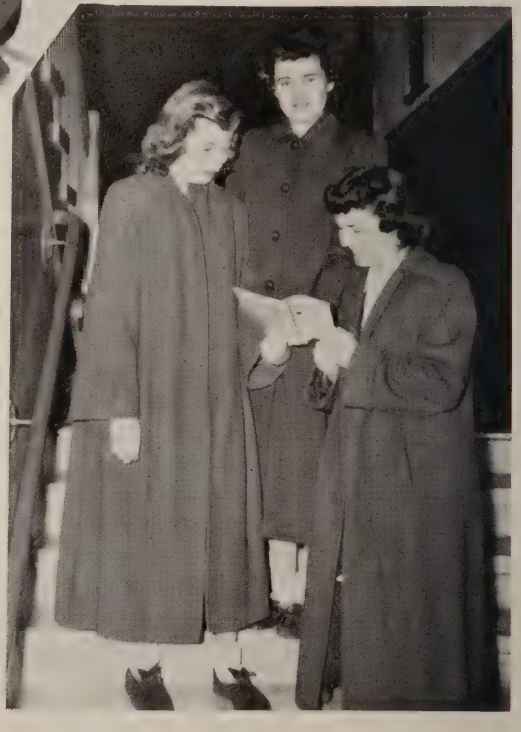

Left to right: Sarah Weaver, Sally Lampert, Carol Ploussard.

Top to bottom: Dan Hallinan, Ken Volk, John Hammond, Jerry Tancredo.

Left to right: Jean Lucius, Margaret O'Connor, Rosemary Ihrer, Alberta Guzman.

CLASS

Top, Left to right: Earl Daly, Virgil Harris, Joe Sullivan; Bottom, Ted Lally, Ray Wieland, Eddie Roach.

Left to right: Irene Hanley, Rae Mona Barnhart, Katherine Malone, Jean Peck, Jenny Bakes.

Left to right: Patricia Scardina, Virginia Dickerson, Marlene Piscitella, Elaine Satterwhite, Beverly Head, Eleanor Hallinan.

JUNIOR

Left to right: Dorothy Villano, Lucille Bellanti, Mary Ann Heinrich, Betty Haberkorn, Louise Coutts.

CLASS

Left to right: Rosemary Pomponio, Georgianna Lossaso, Gloria Fiorelli, Marlene Borelli, Sylvia Sanchez.

Left to right: JoAnn Stephens, Donna Coursey, Loretta Lawlor, Mary Lou Zarlengo, Eleanor Fortier.

Left to right: James Downing, Dan Gercke, William Winegardner, Joe Spirek, Arni Lombardi.

Left to right: Janet Callahan, Nancy Cress, Eileen Grace, Mary Ann Bohan, Claramay Trainor.

# SOPHOMORE

Top row, left to right: Marjorie Harwood, Fae Haynes, Pat Cooke; bottom, Marguerite Quintana, Betty Heiberger, Juanita Lechuga.

Left to right: Rodney Kechter, Richard Golesh, Bob Goodwin, Dale Murphy, Lee Mahoney.

Left to right: Melvin Berger, James Hart, Leonard O'Hayre, Father Canjar, James Haberer, Lloyd Churchill, Claude Arnold.

Left to right: Myrna Foster, Mary Lou Powers, Carole Brooks, Frances Kollander.

# CLASS

Left to right: Erwin Kolb, Joseph Heinrich, John Bohan, Ralph Barnhart.

Left to right: Eddie McAvoy, Louis Oestereicher, Joe Burns, Eddie Musso, James DeAndrea.

Left to right: Barbara Mershon, Joann Franks, Donna Graebing, Barbara Johnson, Alice Mae King, Mary Westover, Mary Lou Zaiss.

Left to right: Walter Grisdale, George Martelon, Richard Jones, Dean LePenske, Joseph Bradley, Leslie Johnson.

# SOPHOMORE

Left to right: Serafino Niccoli, Richard Hamling, Richard Amolsch, Richard Filkoski.

Left to right: Mary Lou Grisenti, Frances Kolb, Betty Zarlengo, Joan Engers.

Left to right: Eleanor Callahan, Dolores Woods, Margie Gallegher, Donna Jean McCarthy, Pat Farrell, and Joann Williams.

Left to right: Ann Marie Canzona, Esther Frazzini, Joyce Carbone, Jo Ann Capra, and Rosemarie Black

# CLASS

Left to right: Pat Anderson, Diane Peer, Pat Cullen, Carol Taylor, and Carol Toepfer.

Left to right: Agnes Day, Madonna Melroy, Neva Jean Oakley, and Catherine Hill.

Left to right: Karen O'Connor, Connie Caulfield, Mary Moran, Marie McKenzie, Rosemary Carney, and Lillian Samide.

Left to right: Sara Jo Gassen, Rosemary Malone, Carol Ann Strelesky, Virginia Marble, and JoAnn Dyer.

# SOPHOMORE

Left to right: Dominic Stone, Louis Tate, and Tony Acierno.

Left to right: Ardella Zehnder, Joanne Johns, Florence Giesler, Winifred Craig, and Jacqueline Dougherty.

Left to right: Steve Horan, Bob Guida, Jim DiCroce, Joe Burke, and Don DiPaolo.

# CLASS

Top to bottom: Geraldine Pilz, Joanne Zamboni, and Kathleen Kriley.

Left to right: Alice Brisnehan, Veronica Lucy, Joann Moschetti, Rosemary Sprague, Catherine Hillen.

Left to right: Jack Isenhart, Ed Mullane, Tom Wright, Bob Englehart.

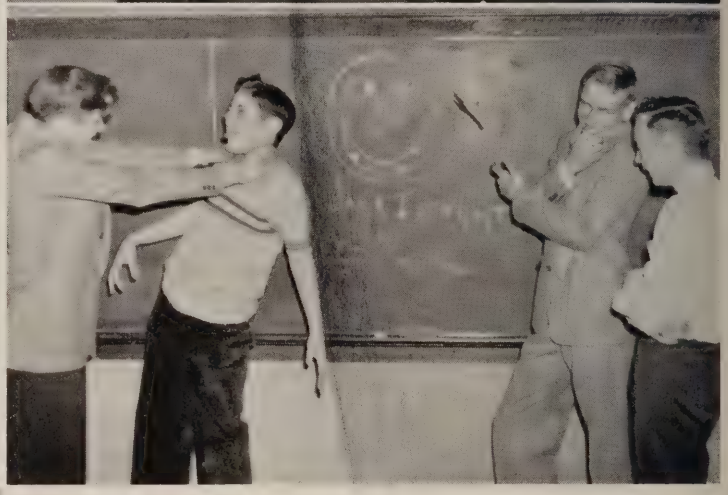

# FRESHMAN

Left to right: Noreen McNamara, Mary Lou Kelly, Pat Jones, Pat Burger, Jeanne Roesch, Vinita Shaklee, Marilyn Bequette.

Left to right: Dale Palese, Bob Marchese, Bob Garramone, Jerry Archer, Donald Jelniker, John Ballageer.

Left to right: Pat Cordova, Cecilia Kelsey, Joann Scavo, Rita Buehler, Ann Barrows, Geraldine Hanley; seated, Margie Byrnes.

Left to right: Clem Heuer, Eugene Smaldone, William Hirzel.

# CLASS

Left to right: Pat Scheer, Lillian Taylor, Yevonne Lemport, Pat Young, Dorothy Kennedy, Pat Hill.

Left to right: Loretta Brisnehan, Dolores Donahue, Barbara Frisch, Lorraine Hayes, Cara Lou Carmer, Marjorie Lesser.

Left to right: Carol Shevlin, Frances Wilson, Jeanne Haberkorn, Pat Reed, and Ida Roach.

Left to right: Nick DiPetro, Ronald Crimmins, Philip De Angelis, Frank Vallero, and Ed Barlock.

# FRESHMAN

Top: Ralph Tancredo. Middle: Glenn Zoellner and Dan Kelly. Bottom: Bill McClimans, John Young, and Jerry Reynolds.

Left to right: Joan Sullivan, Mary Ann Foley, Cecilia Smith, Colleen Maddox, and Frances Weist.

Top picture, clockwise: Bottom, Frances Siragusa, Charlene Washburn, Helen Mulligan, Pat McAndrews, Alice Coyle, and Marlene Churchill. Standing, Pat Jamison.

Bottom picture, left to right: Barbara Burke, Marguerite Dickerson, Pat Pade, Irene Phillips, Barbara Beaton, and Joyce Ricotta.

# CLASS

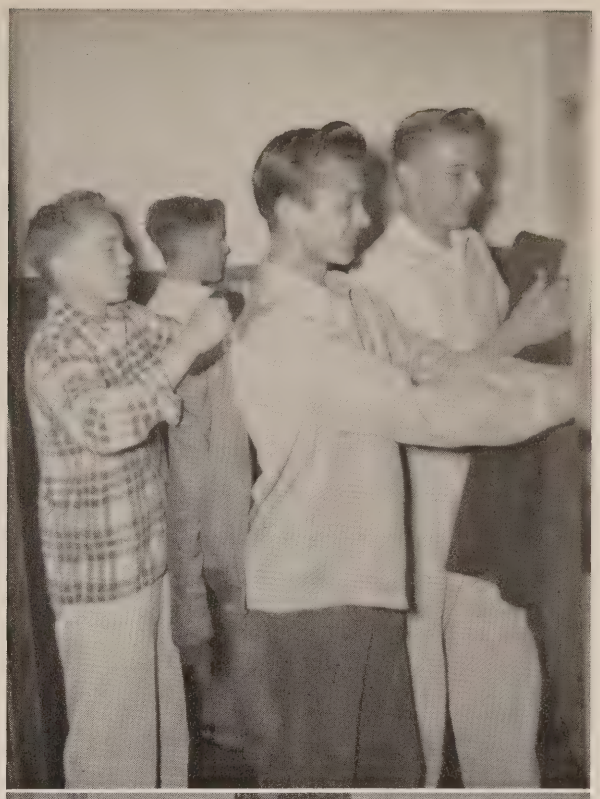

Top picture, left to right: Bob Stephens, Ronald Burak, Sandy Alonzi, and Joe Ficklin.

Bottom picture: Seated, Mary Lou Grisenti, Nancy Hamill, Kathleen Mahoney, and Barbara Bugg. Standing, Barbara Reilly and Felicita Zarlengo.

# PATRONS

**A**

Aichele, Dick
A'hern, Mr. and Mrs. Neal A.
Allen, Reverend Forest
Amolsch, Mr. and Mrs. Ardell J.
Anthony, Mr. and Mrs. Ward
Archer, Mr. and Mrs. Anthony
Armstrong, Miss Pauline
Arrow Food Market

**B**

Baker, Mr. and Mrs. Edward, Sr.
Baker, Mr. Edward, Jr.
Ballegeer, Mr. J. H.
Banigan, Rev. Herbert
Borelli, Mr. Gil
Barlock, Mr. Elmer H.
Barlock, Mr. Ernest
Barlock, Mrs. Mary E.
Barnard's Records
Barney's Super Market
Barnhart, Miss Nellie
Barone, Mr. and Mrs. Frank
Beaton, Mr. and Mrs. J.
Bell, Colonel Dover
Beluscak, Mr. and Mrs. Leo
Benallo, Mr. and Mrs. James
Benallo, Mr. Jim
Bennett Elect. Co.
Berger, Mr. and Mrs. Arthur
Berger's Clothing Store
Berger, Mr. Joe
Berger, Mrs. Leonie
Berninzoni, Mrs. C.
Berninzoni, Marian
Besser, Mr. and Mrs. Tony
Bill's Pharmacy
Billy and Louis
Bohan, Mrs. M. C.
Bolig, Miss Ann C.
Bova, Mr. and Mrs. Rocco
Brachle, Mr. and Mrs. D. A.
Brachle, Mr. Ray
Bradley, Mr. and Mrs. D. J.
Branch, Mrs. Frank
Brierley, Mr. and Mrs. Earle J.
Brisnehan, Mr. and Mrs. C. F.
Brooks, Lt. Col. T. J.
Bruce, Mrs. James H.
Bruce, Mr. and Mrs. James G.
Bryant, Mr. and Mrs. H. E.
Bucher, Mrs. George J.
Bucher, Miss Jeanne
Buehler, Mr. and Mrs. O. J.
Burger, Mr. and Mrs. B. J.
Burke, Mr. and Mrs. John
Buscietta, Miss Barbara
Buscietta, Mr. and Mrs. M. A.
Buscietta, Mr. and Mrs. W. M.
Bur-Land Ranch
Byrne, Mr. and Mrs. J. L., Sr.

**C**

Callahan, Mr. and Mrs. Wm.
Canacari, Miss Eleanor
Canjar, Rev. John A.
Canjar, Mr. Tom
Carbone, Mr. and Mrs. Santo
Carney, Miss May
Carroll, Mr. and Mrs. A. C.
Centennial School Supply Co.
Churchill, Mrs. Mary
Cinea, Mr. and Mrs. H.
City's Service Upholstery Co.
Clemes, Mr. and Mrs. A. N.
Clemes, Peter N.
Clover Club
Colaiano, Mr. and Mrs. A.
Colaiano, Marlene
Coloroso, Mr. and Mrs. Dominic
Conway, Mr. and Mrs. John
Conway, Mr. John
Cooper, Dr. and Mrs. K. G.
Copeland, Dorothy
Copeland, Frances J.
Corazza, Mr. Albert
Country Maid Dairy
Coursey, Mr. and Mrs. James
Coursey, Mr. James, Jr.
Coursey, Mrs. Millie
Coursey, Mr. Ray
Coyle, Arthur L.
Cozy Cafe and Bar
Cripa, Mr. and Mrs. R.

**D**

D & D Food Store
Dalla, Melvina
Day Mortuary
De Bell Fruit Co.
Dickerson, Morrissey and Zarlengo
Diederick, Mr. and Mrs. Paul
DiPaolo, Mr. and Mrs. John F.
Domenico, Don
Donahue, Mr. and Mrs. C. M.
Donahue, Mrs. Hope L.
Downing, Mr. and Mrs. J. J.
Doyle, Mr. and Mrs. J. J.
Doyle, Peggy
Duffy, Mr. and Mrs. Joseph
DuLac, Mr. Robert E.
Dyer, Mrs. G.
Duiston, Mr. and Mrs. W. E.

**E**

Eddie's Texaco Station
Eddie's Texaco Station
Edward's Drug Store
Eighth Grade
Elitch Gardens Company
Elitch Gardens Company
Engers, Mary K.

**F**

Fahy, Mr. and Mrs. George
Farrell, Mr. and Mrs. T. J.
Feierstein, Mr. and Mrs. J. W.
Feierstein, Mr. and Mrs. W. A.
Filkoski, Mr. and Mrs. S. J.
Fiorella, Mr. and Mrs. Vincent
Fiorella, Mr. and Mrs. J.
Fiorella, Lucille
FitzPatrick, Mr. and Mrs. J. A.
Flynn, Rev. Leo M.
Fortier, Mr. and Mrs. A.
Fortier, Marilyn
Foster, Myrna
Fox, Don
Fox, Mr. and Mrs. Thomas
Frazzini, Mr. and Mrs. John
Friends
Frisch, Mr. and Mrs. S.
Forty-Niner, A

**G**

Gaglia, (Darlene) Mr. and Mrs. W.
Gallagher, Mr. and Mrs. Robert J.
Garramone, Mrs. Helen
Gathercole, Mr. Robert
Gebhard, Mr. and Mrs. H.
Gendill, Vivian
Getzy, Mr. and Mrs. L.
Goodwin, Mr. and Mrs. P. J.
Gowen, Leota
Gowen, Mrs. Loretta
Grace, Mary Catherine
Grace, Mr. and Mrs. John D.
Grade Four
Grade Three
Graebing, Mr. and Mrs. E. C.
Grennan, Mr. and Mrs. Matt
Griffith, Mr. and Mrs. D. E.
Griffith, Dan and John
Griffith, Pat
Grisenti, Mr. and Mrs. D.

*(Continued on Page 44)*

# *Enlightenment*

A light . . .
Amid the brooding darkness,
A spark . . .
Long awaited by the world,
Yet never fully attained,
A true radiance . . .
Illuminating the labyrinths of our times,

Repulsing, combating, leading,
As that written by a pen
Is etched with an ax.
This we ask; this possessed,
All will follow.
From Charon's blasted shores
To Augustine's crystal chalice.

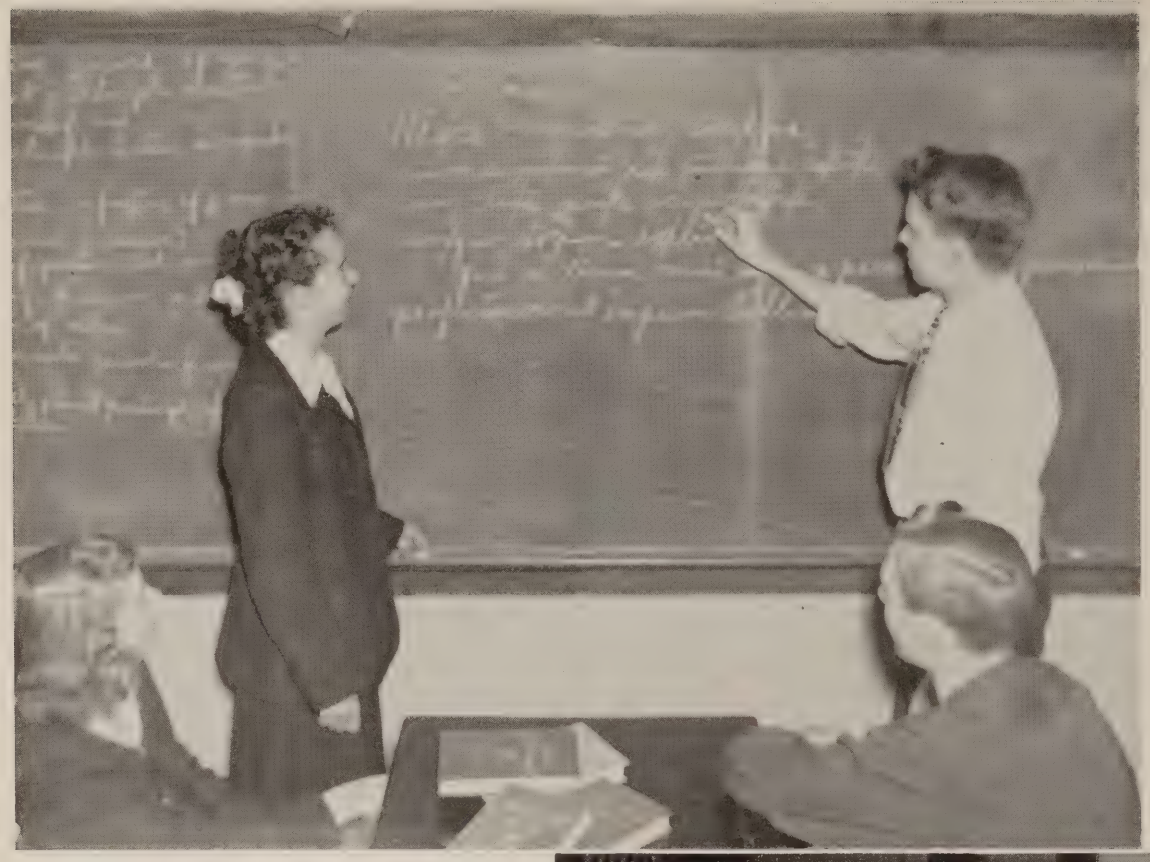

# ADVANCED LATIN

Martin McNulty explains the syllabication and accent of a passage from Cicero to Rosemary Karns, Mary Sardick, and Don Bolke.

# SPEECH

Holy Family's speech "hall of fame." Left row, top, Ervin Barlock, Dick Aichele, Joe Sullivan, Joanne Keough, Marlene Churchill, Neva Jean Oakley, Lee Mahoney, Walter Pesci, and Terry Goodwin exhibit their most recent awards.

## MUSIC APPRECIATION

Music hath charm! Music lovers listen appreciatively as Mr. Tweedy plays a difficult passage from his favorite composer on his cello.

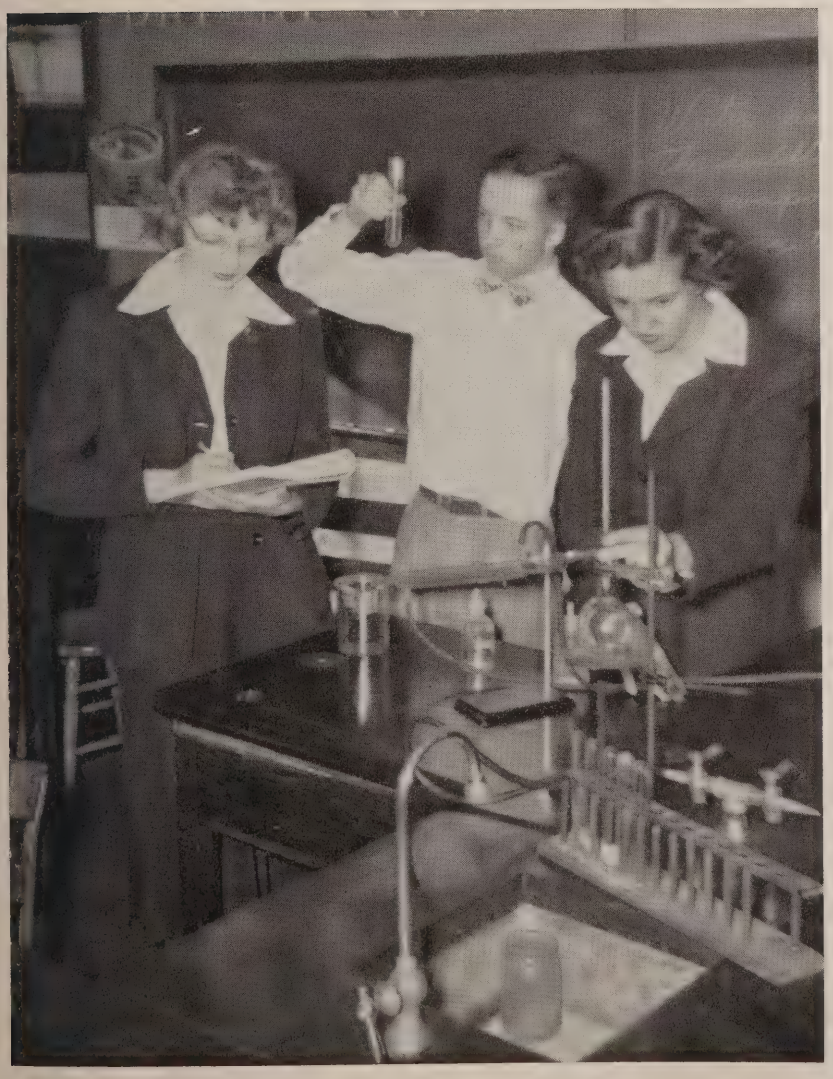

## CHEMISTRY

Future chemists? of America! Donna Baker takes notes as Joe Sullivan and Pat Bruce complete an experiment.

# TYPING

Charlotte Longo, second year typist, points out an error to Joanne Keough, first year typist, as Jeanette Tate arranges the bulletin board with artyping.

Helen Schenfeld and Mary Hill look for "coaching from the audience" while Peggy Kollander thumbs rapidly through her book in search of the answer to the question asked by Elaine Stuska.

# ENGLISH IV

# CIVICS

During civics class, Terry Goodwin explains why state court judges should be appointed by the governor, to avid "civic lovers" Don Fox, Harry Lally, Ronnie Garramone, and John Gassen.

# SPANISH I

"This is fer real!" *El Camino Real* becomes a reality for Spanish 1 students.

# GEOMETRY

Dale Murphy proves DE∥AB and DE=½ AB, to Bob Goodwin, Donna Graebing, and Madonna Melroy, as Marguerite Quintana writes the proof with its statements and reasons.

# JOURNALISM

Marguerite Kirk points out to Jerry Starkey a new idea for a feature while other journalism students, Jim Pade, Ervin Barlock, Dick Williams, Pat Lucy, and Caroline Feierstein study the *Lamp Post* style sheet, examine previous files, and look over the layout of *Today*.

# SENIOR

Jim Weigel, Ronnie Capra, and Dave Sloan, "stop, look, and listen," as Father Jones explains the uses of the Holy Oils. The remainder of the class looks on attentively.

# RELIGION

The senior girls, intoning the first Christmas novena at Holy Family, pause momentarily as the photographer snaps their picture.

# PATRONS

*(Continued from Page 36)*

**H**

Haberer Family
Hadapp, Miss Emma T.
Hallach and Howard Lumber Co.
Hallinan, Mr. and Mrs. D.
Hallinan, Mr. and Mrs. T. J.
Halpin, Mr. and Mrs. S.
Hamill, Mrs. H. T.
Hanley, Mr. and Mrs. T. P.
Harris, Miss Marjorie
Harris, Mr. and Mrs. W. E.
Hart, Mrs. Florence
Harwood, Mr. and Mrs. G. D.
Haskins, Mrs. Robert R.
Hayes, Mr. and Mrs. G.
Heatley, Mr. and Mrs. William
Heiderstadt, Mrs. Clara
Heiderstadt, Mr. Don
Heinrich, Mr. and Mrs. G.
Heintze, R. C.
Heuer, Mr. and Mrs. C. S.
Hill, Mr. and Mrs. C.
Hill, Mrs. Margaret
Hillen, Mr. and Mrs. Leo
Hirzel, Mr. and Mrs. W.
Holy Family Ski Club
Homemaking Class
Hoover, Dick
Hunt, Wyonne

**I**

Iacino, Mrs. Opal

**J**

Jelniker, F. K.
Jennings, Mr. H. J.
Jennings, Mrs. H. J.
Joe's Cleaners
Joe's Poultry & Eggs
Johanson, Miss Celine
Johnson, Mr. and Mrs. Norman
Jones, Rev. Charles T.
Jones, Rev. William
Jones, Mrs. Edna E.
Junior Class
Jump, Mr. and Mrs. Robert G.

**K**

Karns, Mr. and Mrs. C. B.
Karns, Charles E., Jr.
Katt, Mr. Erwin
Kechter, Dorothy V.
Kerber, Mrs. Walter
Kellagher, Margie
Kelly, Mr. and Mrs. J. R.
Kelsey, Mr. and Mrs. H. E.
Kenna, Mr. and Mrs. James G.
Keough, Miss Joanne
Keough, Mr. and Mrs. W. J.
Kiesling, Mr. and Mrs. C.
Killian, Mr. and Mrs. Tom
King, Mr. and Mrs. Louis L.
King, Mr. and Mrs. Ray
Kirk, Miss Anna May
Kirk, Mr. and Mrs. J. R.
Kirk, Mary
Kleoppinger, Mr. and Mrs. Peter F.
Koerber, Mr. and Mrs. Walter
Kolb, Mr. and Mrs. J.
Kollander, Mrs. C. M.
Kollander, Miss Catherine
Kollander, Mr. Otto S.
Kollander, Peggy
Koontz, Mr. and Mrs. C. C.
Koontz, Rev. Joseph
Kriley, Mr. and Mrs. Paul

**L**

L-R Tailors, Furriers and Cleaners
LaBate's Standard Service
LaConte, Corrine
LaFleur, Mr. and Mrs. Thomas
Lally, Bob
Lally, Mr. and Mrs. E. E.
Lally, Mr. and Mrs. T. G.
Lampert, Mr. and Mrs. J. J.
Langdon, Mr and Mrs. Geo.
Langfield, Mr. and Mrs. Al
Lathrop, Mr. and Mrs. Stanley
Learned, Mr. and Mrs. George D.
Leiker, Miss Zita
LePenske, Mr. and Mrs. J. H.
Lesser, Mr. and Mrs. A. E.
Lewis Drugs
Library Club
Lombardi, M., Groc.
Longo, Mr. and Mrs. Jerry
Longo, Mr. and Mrs. Philip
Longo, Miss Rose
Losasso, Carl
Losasso, Miss Frances
Losasso, Mrs. M. C.
Lowe, Mrs. Ella
Lucy, Miss Pat
Lucy, Mr. and Mrs. R. D.
Lucy, Miss Veronica

**M**

M. & M. Cleaners
Mack and Bob
Maddox, Mr. and Mrs. F. J.
Mahoney, Mr. and Mrs. J. P.
Maiolo, Thomas
Malone, Mr. and Mrs. Daniel F.
Mapleton Sales-Gavita Brothers
Marigold Cafe
Marone, Mrs. Joe
Marone, Mr. and Mrs. N.
Maroney, Mr. and Mrs. John
Marsico, Dr. and Mrs. Gerald F.
Marvel, Margaret
McCaffrey, Betty Jo
McGuire, Father Regis Francis
McNulty, Mr. and Mrs. A. A.
Melroy, Mr. F. M.
Molden, Dr. R. S.
Moriarty, Mr. D. H.
Morgan, Mr. and Mrs. P. F.
Martina Mosaic Co.
Mulhern, Mr. and Mrs. F.
Mullane, Mr. and Mrs. W. B.
Mulligan, Alexis
Murphy, Mr. and Mrs. W. J., Jr.
Murray Bros. Dist. Co.
Murray, Paul V.
Murray's Super Market
Mutschler, William A.

**N**

N.F.L. Holy Family High School
Navajo Cleaners
Neunes, Jerry
Niccoli, Mr. and Mrs. B.
Nielsen, Mr. and Mrs. R. G.

**O**

Obrey's Bakery
O'Brien, W. F.
O'Connor, E. J.
O'Connor, W. E.
Olmstead, Mr. and Mrs. Gerald
Oestereicher, Mr. and Mrs. Bert
O'Toole, Mrs. Mary
Overholt, L. C.

*(Continued on Page 69)*

# *Not as sounding brass*

**And Truth, His virtues,**
**Forever have their champions.**

**And like the faithful servants,**
**We bury not our talents;**
**On the Rialto, before hostile eyes,**
**Confound other Pharisees.**

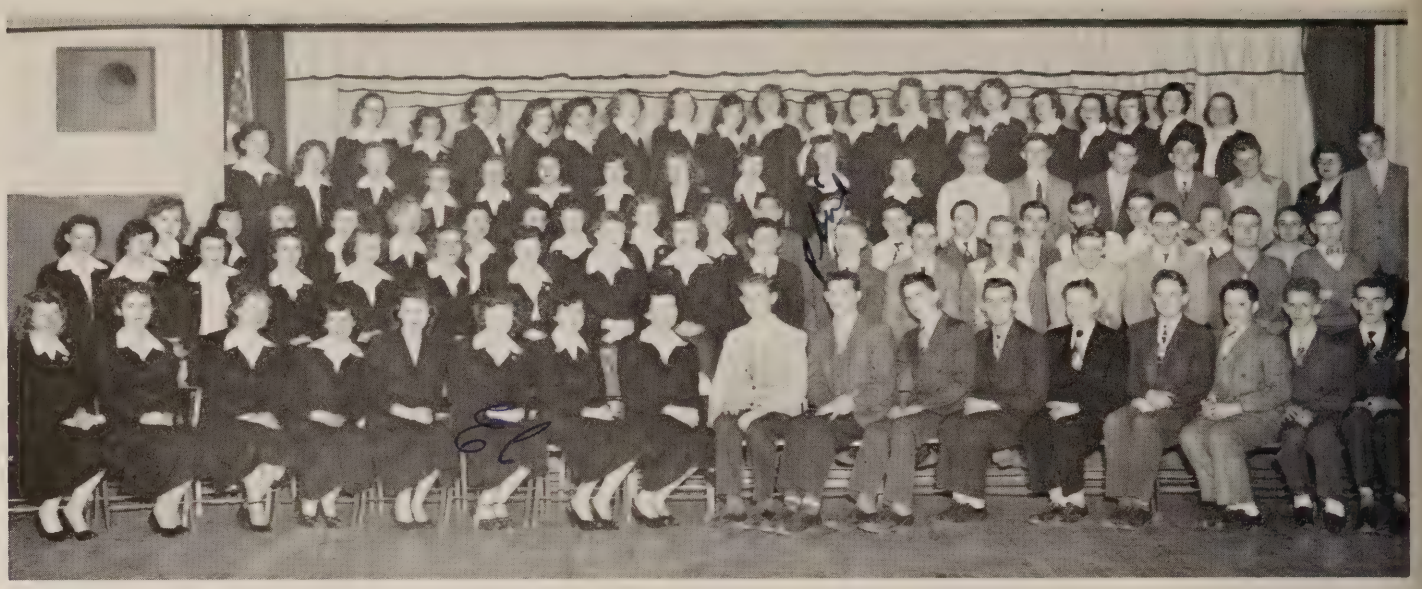

The graduation choir, composed of freshmen, sophomores and juniors, sings "Let Us Praise God" and the "Beatitudes," at the joint commencement exercises held at City Auditorium.

# CHORAL CLUB

The boys' vested choir chants "The Missa Stella Matutina" by Carnevali at Easter morning Mass. First row, left to right, D. Aichele, F. Quintana, R. Brisnehan, E. Daley, J. Heiderstadt; second row, B. Garramone, B. McClimans, J. Tancredo, B. Moriarity, G. Zoellner, M. McNulty; third row, J. Hammond, J. Hamill, R. Garramone, J. Sullivan, R. Kennedy; fourth row, R. Amolsch, J. Burns, J. Isenhart, W. Grisdale, R. Hamling and E. Roach.

Officers of the Library Club, left to right, Nancy Cress, secretary; Marjorie Gallagher, vice president; Mary Ann Bohan, president, and Madonna Melroy, treasurer, systematically check in books recently returned to the library.

# LIBRARY CLUB

Holy Family's dependable librarians look over new books and magazines. Standing, left to right, M. Bohan, P. Cullen, M. Gallagher, P. Anderson, R. Malone, C. Stralesky, and S. Gassen. Seated, left to right, R. Carney E. Grace, M. Melroy, C. Trainor, J. Williams, J. Callahan, N. Cress, and D. McCarthy

Boys' and girls' sodality officers, R. Berninzoni, D. Golesh, K. Malone, M. Sardick, I. Hanley, J. Weigel, C. Longo, and P. Kennedy, meet in the upstairs hall before the new statue of Our Lady, bought by the students' sacrifice money.

# SODALITIES

Burning candles and fragrant flowers enhance the atmosphere, as Pat Bruce and Pat Griffith do spiritual reading for Lent.

Rae Mona Barnhart and Kay Malone offer their assistance to a Little Sister of the Sick Poor, at Mullen Home. Several times a week the girls go to Mullen to help the sisters in their care of the poor.

# N. F. L.

With a background of music and flowers, Walter Pesci and Dick Aichele seem to have found a solution to their latest debate proposition.

Officers of the N.F.L. agree on the plans for the next speech meet. Seated are Dick Aichele and Joann Stephens. Standing, left to right: Donna Coursey, Joanne Keough, and Walter Pesci.

Jean Bucher and Earl Daley laugh over a new angle of an old stage story.

Knights of the King officers. Left to right: John Heiderstadt, vice president; Walter Grisdale, secretary; Joe Burns, treasurer; and Ronald Garramone, president.

# KNIGHTS OF THE KING

Members of the Knights of the King, who have served faithfully, meet in front of the church.

The principal's cabinet. Seated, left to right: Eileen Grace, Carol Ploussard, Elaine Satterwhite, Mary Sardick, Martin McNulty, Walter Pesci, Sharon FitzPatrick, Ray Brisnehan; standing: Len O'Hayre and Jack Hamill.

# STUDENT GOVERNMENT

Members of the student council, which is comprized of the presidents and vice presidents of the classes and clubs and the room representatives, give President Martin McNulty their full attention as he proposes a new resolution for the betterment of the school.

Marguerite Kirk, Dorothy Verdieck, John Heiderstadt, and Dan Hallinan work diligently to meet their yearbook deadline.

# PRESS CLUB

The strains of *Pomp and Circumstance*, lighted tapers, and formal attire blend themselves beautifully to the Quill and Scroll exercises in which new members were received. Standing, left to right, M. McNulty, C. Feierstein, S. FitzPatrick, E. Barlock, and M. Sardick, members of the *Lamp Post* staff.

Senior members of the *Lamp Post* staff strive to complete the last issue of the paper to be published by them. Left to right: M. Sardick, J. Starkey, J. Conway, H. Lally, C. Feierstein, S. FitzPatrick, and M. McNulty

John Hammond and John Heiderstadt delve into some of the secrets of this changing world in a chemistry experiment.

# SCIENCE CLUB

## POET LAUREATE

Sharon FitzPatrick, poet laureate, achieved this noted title with the publication of her poem entitled "Summer Storm."

# The MISSIONS

Selected by popular vote to reign over *Mission Week* events were Marlene Clemes, queen, and Bill McClimans, king. The royal court consisted of, left to right: Sylvia Sanchez, Ken Volk, Leonard O'Hayre, Nancy Hamill, Dave Sloan, and Argia Grisenti. The crown bearers were Lillian Berger and Kay Lathrop. The page was Bobbie Green.

# SKI CLUB

Bob Moriarity, vice president of "Our Lady of the Snows Ski Club," modestly relates "and then I showed her how to do a "criste" to Don Anderson, president; Loretta Secord, treasurer; and Bobbie Haskins, secretary.

After a busy year, the "D" club puts away their balls and bats until fall.

# "D" CLUB

# PROM QUEEN 1950

*Her royal highness, Miss Bobbie Haskins. Chosen by the junior and senior boys to reign over ceremonies at the 1950 Prom, Bobbie was crowned queen by Rev. Leo M. Flynn preceding the dance.*

CLARA POHS

## SENIOR ATTENDANTS

MARGUERITE KIRK

# 1950 PROMENADE

PATRICIA SCARDINA

## JUNIOR ATTENDANTS

JEANNE BUCHER

# "The Pirates of Penzance"

Principals in the operetta "The Pirates of Penzance," presented May 25 and 26 at Elitch's Theater were: (left to right) Major-General Stanley, Jack Hamill; Mabel, Jean Peck; The Pirate King, Ray Brisnehan; Frederic, Earl Daley. Accompanist: Irene Hanley.

The other members of the cast were as follows: PIRATES, Ronnie Garramone, Ralph Berninzoni, John Bohan, Joe Bradley, Joe Burns, Larry Callahan, Jim Conway, John Heiderstadt, Frank Kafka, Phil Kennedy, Harry Lally, Dean Le Penske, Serafino Niccoli, Len O'Hayre, Ed Roach, Jerry Starkey, Martin McNulty.

POLICEMEN, Claude Arnold, Melvin Berger, Joe Burke, Lloyd Churchill, Jim Haberer, Dick Hamling, John Hammond, Jim Hart, Milton Huck, Dick Jones, Bob Moriarity, Harold Stone, Joe Sullivan, Walter Grisdale, Ed McGann, George Martelon.

GIRLS' CHORUS, Charlotte Longo, Alice Benallo, Shirley Theisen, Loretta Secord, Bobbie Haskins, Dorothy Verdieck, Marlene Colaiano, Sharon FitzPatrick, Pat Griffith, Mary Lou Zarlengo, Margaret O'Connor, Eleanor Hallinan, Beverly Head, Katherine Malone, Barbara Buscietta, Corrine LaConte, Marguerite Kirk, Rose Marie Ihrer, Marlene Piscitella, Joanne Keough, Sally Lampert, Jean Persichitte, Joan Persichitte, Elaine Satterwhite, Shirley Clayton, Barbara Mershon and Geraldine Hanley.

# *With eyes upon the final goal*

The zenith passed,
He moved from the mountain peaks
To the valley floors.

Before the pawns of Rome,
No favors . . . no compromises.
"Thou sayest it."
He spoke no malediction.
"Forgive them."

Descending,
He comforted, though moving
Towards the eternal sacrifice.

# PEP CLUB

Directing the activities of the Pep Club were, top to bottom: Agnes Mullane, president; Rita Dastole, treasurer; Helen Schenfeld, secretary; Elaine Satterwhite, vice president, dressed in their purple and gold suits, await the arrival of their float.

Sparkplugs of the grandstand! These Holy Family students, namely, (upper picture) Janice Plym, Carol Ploussard, Jane Peters, Dolores Capra, (lower picture) Jean Persichitte, Marlene Clemes, and Joan Persichitte, lead the cheers of the enthusiastic crowds during the sport season of the Tigers.

Tiger cheer-leaders this year were attired in purple and gold satin jackets and purple and gold culottes.

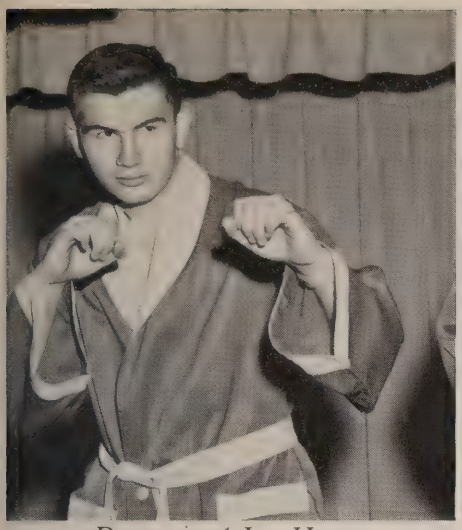

*Determined* JIM HART

*Hard-working* STEVE HORAN

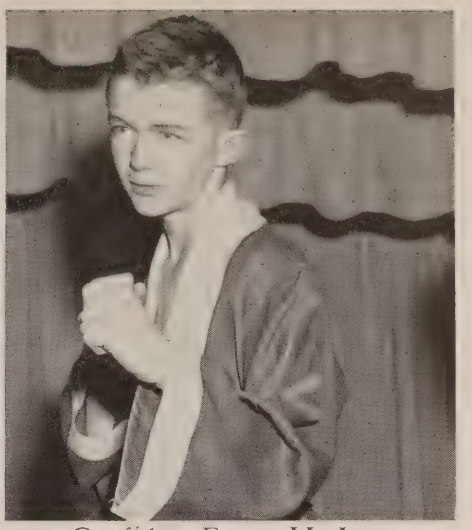

*Confident* EDDIE MCAVOY

*Optimistic* FRANK QUINTANA

*Hopeful* JOHN YOUNG

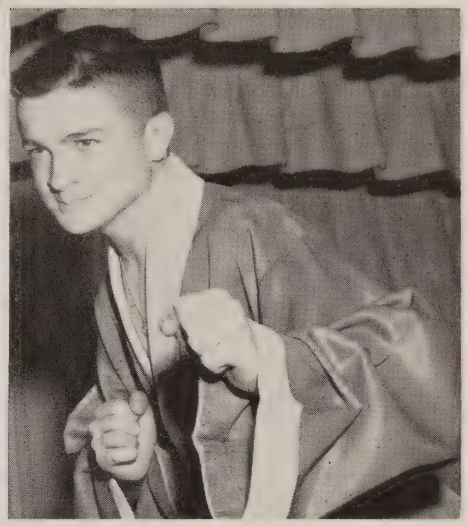

*Ferocious* MELVIN BERGER

Holy Family pugilists of 1950! First row, left to right, M. Berger, J. McCloskey, Leroy Reickert, J. Spirek, J. Young, C. Arnold; second row, F. Quintana, J. Hart, L. Churchill, E. Barlock, L. O'Hayre, E. McAvoy; third row, R. Gallegos, C. Heuer, B. Bahl, S. Horan, S. Niccoli, and R. Barnhart.

BOXING 1950

# HOME

Joann Coursey receives Father Flynn's sincere congratulations on being crowned queen at the 15th annual homecoming, as Gary Koeber plays peek-a-boo.

Seated on her royal float, Joann Coursey and her attendants, Helen Schenfeld, Rita Dastole, and Elaine Satterwhite with pages and sleepy little crown-bearer arrive at Bears Stadium.

# COMING

Junior Pep Club members form H.T.F., symbolizing Holy Family Tigers, as sophomore and freshman girls step into the form of V for victory, while the cheer-leaders arouse enthusiasm by a rollicking cheer!

The royal queen and her attendants ride on their float of white garlands to Bears Stadium where her highness was crowned queen by Rev. Leo M. Flynn.

Enter the royal court! Junior girls raise shakers high as the royal court arrives.

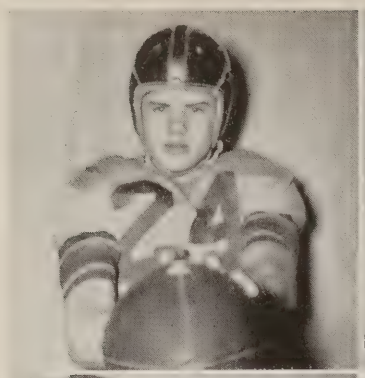

*Bengal guards*—JIM WEIGELAND, FRANK QUINTANA

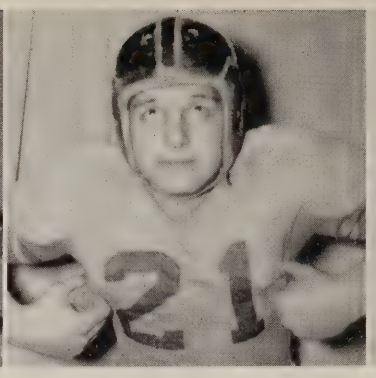

*Pass interception*—
JOHN HEIDERSTADT

*Brilliant passer*—
JERRY STARKEY

Corner:
*Top notch punter*—
JACK ISENHART

The referee blows his whistle as the Tigers down a Cathedral Bluejay.

*Clever runner*—
RAY BRISNEHAN

# FOOT-

Coach JOE FANNING and BILL BLALACK are engrossed in the latest report of the Bengals.

W. Grisdale, J. Bohan, and Di-Paolo show signs of confidence before tangling with their opponents.

*End of flight*—into the hands of BERNIE MCGANN.

*Three stalwart linesmen*, DAVE SLOAN, RALPH BERNINZONI, and BOB THYFAULT.

*Tiger hurler*—
JOE BURNS

A look of *"did we make it"* flashes across the face of JACK ISENHART as a Tiger team-mate is downed on the goal.

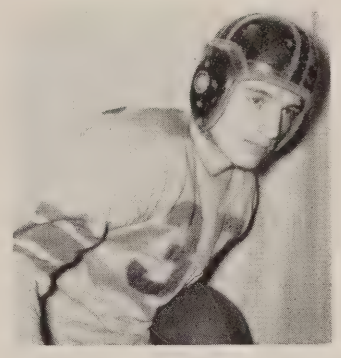

*Fleet Footed*—
DICK GOLISH

# BALL

Leaving the locker room before the big game, J. HABERER, D. HALLINAN, and J. CONWAY, look hopefully toward a victory.

*Ever-ready managers*—
HARRY LALLY and LEN O'HAYRE

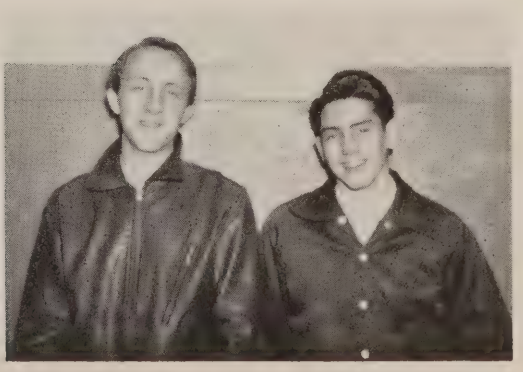

Tiger basketball squad of 1950. Back row, left to right: Father Koontz, athletic director; L. Tate, R. Garramone, T. Acierno, D. Golesh, J. Bohan, J. Conway, J. Heiderstadt, D. Hallinan, and Coach Ace Gruenig. Kneeling, left to right: B. McClimans, J. Tancredo, E. McAvoy, D. Stone, J. Heinrich, J. Hamill, J. Isenhart, and Manager H. Lally.

# BASKETBALL

Some strategic advice is given to the Tiger five by the "Acer."

Two tense moments for Jack Hamill and Jack Isenhart in the Mullen Home game.

Ace proves that it can be done as J. Heiderstadt, R. Garramone, J. Conway, and H. Lally look on amazed.

# BASEBALL

Holy Family sluggers: Jerry Tancredo, Ronnie Capra, and John Heiderstadt.

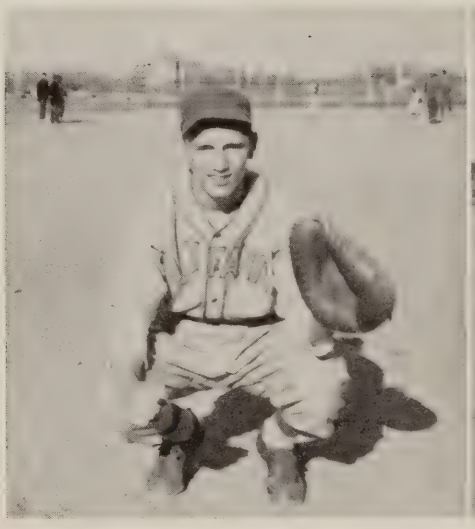

*Watchful*—DICK GOLESH

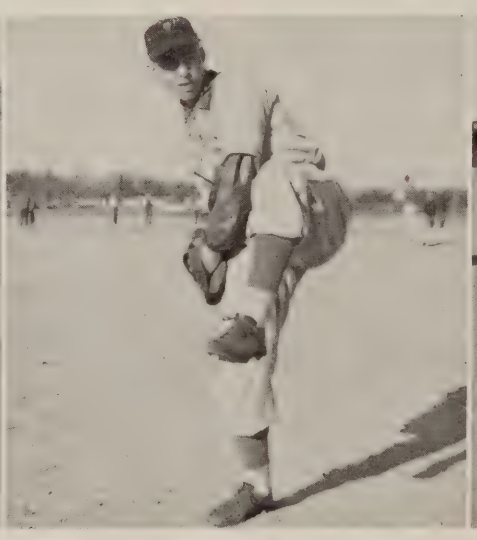

*Intent*—RONNIE GARRAMONE

*Anxious*—RALPH BERNINZONI

1950

Ronnie Capra shows R. Garramone, D. Golesh, R. Berninzoni, J. Heiderstadt, and J. Tancredo how he intends to hit that ball.

# PATRONS

*(Continued from Page 44)*

**P**

Paladino's Men's Wear
Palese, Mr. and Mrs. Sal. C.
Parkway Service
Pastore, Mr. Ernest
Peck, Mrs. Mary
Pergola, Mr. and Mrs. Mike
Perito, Georgina
Perko, Mr. and Mrs. J. M.
Persichitte, Mrs. C. A.
Persichitte, Mr. C. A.
Pesci, Mr. and Mrs. Ector
Peter Paul Pharmacy
Peters, Jane, Lopez, and Marlene
Phillips, Mr. and Mrs. C. V.
Phillips, Miss Eleanor
Pilz, Mr. and Mrs. B. O.
Piscitella, Mr. and Mrs. A. C.
Ploussard, Mr. and Mrs. C. F.
Ploussard, Don
Pottle, Mrs. Isabelle
Pratt, Mrs. L. H.
Professional Barber Shop

**Q**

Qualteri, Mr. and Mrs. James
Quintana, Frank
Quintana, Miss Ruth

**R**

Reed, Wm. J., Sr.
Reilly, Mr. and Mrs. J.
Rembrandt Studio
Ricotta, Jonna
Lily Robinson-World Book Ency.
Rodenberg, Mr. Ernest, Jr.
Rofrone, Mr. and Mrs. M.
Roncaglia, Mr. and Mrs. Al
Rose, Mrs. C.
Rosevear, Mr. and Mrs. Frank
Rosevear, Mr. and Mrs. W. G.
Rotola, Mr. and Mrs. Albert
Rumley, Jerry
Ruote, Tony R.
Ryan, Miss Jeannette
Ryan, Mrs. Rose E.
Ryder, Mrs. JoAnne

**S**

Samide, Mr. and Mrs. L. J.
Sanchez, Mrs. Beatrice
Santo, Mr. and Mrs. P.
Sardick, Mr. and Mrs. Frank
Sargent, Mr. and Mrs. Ralph E.
Scavello, L. A.
Scavo, Mr. and Mrs. Wm.
Schiola and Son Groc. and Mkt.
Schuester, Mrs. Emma
Scott Farm Dairy
SeCheverell-Moore Druggist
Secord, Mr. and Mrs. Ken
Senior Class
Senior Girls' Religion Class
Servite Fathers
Shaklee, Mr. and Mrs. Glenn
Siragusa, Horace
Smith, Mr. and Mrs. Jack A.
Smith, Mrs. Monica
Snappy Pharmacy
Sodality, Girls'
Sommaruga, Monsignor A.
Sorentino, Mrs. Marie
Sprague, Mr. and Mrs. C. R.
Stephens, Mr. and Mrs. E. A., Jr.
Stephens, Mrs. Rose
Strickland, Mrs. Myrtle
Sullivan, Dick
Sun Glo Venetian Blind Co.
Swartz, Mrs. Floyd
Syrianey, Rev. Robert

**T**

Taglioli, Mrs. Mary
Tate, Miss Jeannette
Tate, Mr. and Mrs. J.
Taylor, Mr. and Mrs. A. R.
Taylor, Charlotte
Theisen's Bakery
Theisen, Mr. and Mrs. George
Theisen, George
Theisen, Mr. and Mrs. Joseph
Theisen, Shirley
Toohey, Tom
Tweedy, Mr. Robert E.
Thyfault, Mrs. Irene

**U**

Urquhart, Mr. and Mrs. Orville

**V**

Vallero, J. B.
Varone, John, Grocery
Varone, John, Grocery
Vecchiarelli, Louie
Vecchiarelli, Mrs. J.
Veltri, Mr. and Mrs. D.
Verdieck, Mr. E. R.
Verdieck, Mr. R. H.
Verdieck, Mrs. R. H.
Vestal, Mrs. Barbara
Vestal, Mrs. Ben
Veto, Mr. and Mrs. William

**W**

Warren Williams Motors
Weaver, J. T.
Weigel, Mr. and Mrs. James K.
Welsh, Miss Margaret
Wentworth, Miss Betty
Western Wood Carving Co.
Wilkes, Mr. and Mrs. Joseph C.
Williams, Mr. and Mrs. R. E.
Willis, Ray
Wilson, John H.
Wogan, Rev. Barry
Woodburn, Helen
Woods, Mr. and Mrs. M. D.
Work, Mr. M. F.

**Y**

Young, Mrs. V. T.

**Z**

Zaiss, Mrs. M. J.
Zarlengo, A. F.

*Congratulations*

AND

*Best Wishes*

TO THE

GRADUATES OF '50

FROM THE

PARENT-TEACHER ASSOCIATION

*President*, Mrs. Harry Kelsey

*Vice-President*, Mrs. Stanley Lathrop

*Secretary*, Mrs. Frank Davidson

*Treasurer*, Mrs. Herbert Edmonds

Dear Ted,
Best of luck
in everything
and may all
your future be
happy. Your
Classmate
Rita H

# Autographs

God bless you
always!
Sister Rose Teresa

Dear Ted
Its been swell knowing
you. Best of luck in everything
Always Evelyn
'51"

Another annual printed by
The RECORD STOCKMAN
1820 Curtis Denver

To Ted
one of the most
wonderful red headed
boy & known. Lots of
luck always.
Dave.

Dear Ted.
Well it's been
11 long years late
hope we make it
13 in stead of 13. Loads
of luck to a swell guy.
always remember
Phil
Kennedy
'51'
I hope

Best of luck to a swell guy. Never forget.
Ellie "5-1

Dear Ted.
I wish all the "luck and happiness in the world.
Always Remember
Marlene Piscitello
#51

Dear Teddy,
Here's to our swell times we've had in Algebra II.
See you in Fig.!
Always remember a girl who thinks you're tops!
Best of Luck!
Kay

Sister Edward Mary

To Ted,
a really great guy.
Best of Everything always.
Mary Lou.

To a nice kid
who I'll always
remember.
Lots of Luck
Eddie Musso

To Teddy,
a real swell
guy that's really a
Best of Luck
Always remember your Buddy
"5-1"
Jerry